



CAROLYN RAPANOS

PORTFOLIO

- 1–5 DRAFTING
- 6–7 3D MODELLING + RENDERING
- 8–11 GRAPHIC DESIGN + PRESENTATION
- 12–13 THEATRE SET DESIGNS
- 14 SCALE MODELS
- 15–18 HAND DRAWING
- 19 RESUME

CAROLYNRAPANOS.CA
CAROLYNRAPANOS@GMAIL.COM
778-847-2729

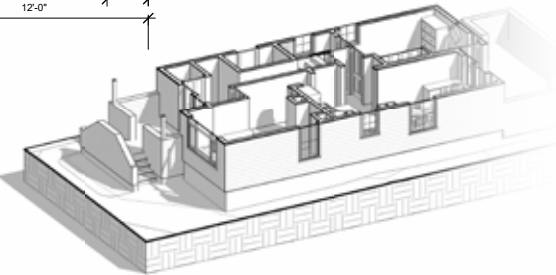
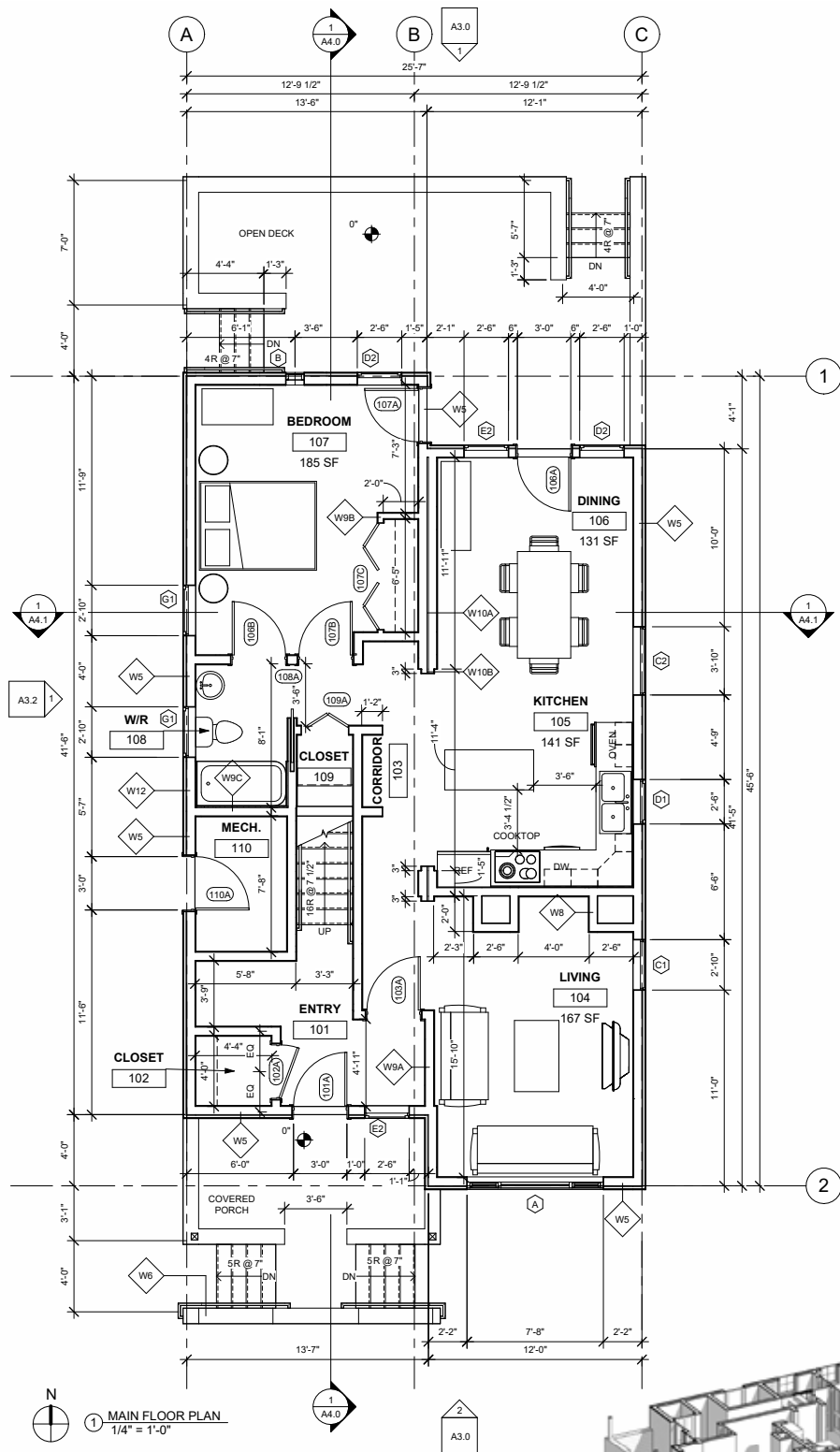

WALL ASSEMBLIES

W1

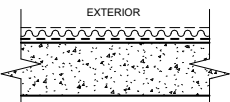

TYPICAL CONCRETE FOUNDATION WALL (UNINSULATED)

- EXTERIOR
- COMPOSITE DRAINAGE LAYER, W/ FILTER FABRIC CLOTH
- 2 COATS ASPHALT DAMPROOFING (CONTINUOUS BELOW GRADE)
- 8" THICK REINFORCED CONCRETE WALLS (REFER TO STRUCT.)
- INTERIOR

W2

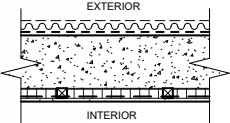

TYPICAL CONCRETE FOUNDATION WALL (INSULATED)

- EXTERIOR
- COMPOSITE DRAINAGE LAYER, W/ FILTER FABRIC CLOTH
- 2 COATS ASPHALT DAMPROOFING (CONTINUOUS BELOW GRADE)
- 8" THICK REINFORCED CONCRETE WALLS (REFER TO STRUCT.)
- 2X2 WOOD STRAPPING @ 16" O.C. / 1-1/2" RIGID INSULATION
- VAPOUR BARRIER
- 1/2" GYPSUM WALLBOARD
- INTERIOR

W3

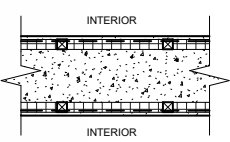

INTERIOR CONCRETE FOUNDATION WALL (UNINSULATED)

- INTERIOR
- 1/2" GYPSUM WALLBOARD
- VAPOUR BARRIER
- 2X2 WOOD STRAPPING @ 16" O.C. / 1-1/2" RIGID INSULATION
- 8" THICK REINFORCED CONCRETE WALLS (REFER TO STRUCT.)
- 2X2 WOOD STRAPPING @ 16" O.C. / 1-1/2" RIGID INSULATION
- VAPOUR BARRIER
- 1/2" GYPSUM WALLBOARD
- INTERIOR

W4

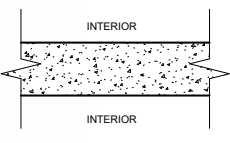

INTERIOR CONCRETE FOUNDATION WALL (UNINSULATED)

- INTERIOR
- 8" THICK REINFORCED CONCRETE WALLS (REFER TO STRUCT.)
- INTERIOR

W5

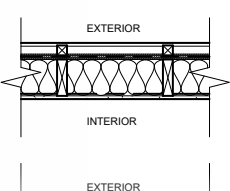

TYPICAL EXTERIOR FRAMED WALL

- EXTERIOR
- 6" HORIZONTAL CEDAR CLADDING
- 2X2 P.T. WOOD STRAPPING @ 16" O.C. / 1-1/2" AIR SPACE
- AIR / MOISTURE BARRIER
- 1/2" PLYWOOD SHEATHING
- 2X6 WOOD FRAMING @ 16" O.C. / BATT INSULATION
- VAPOUR BARRIER
- 1/2" GYPSUM WALLBOARD
- INTERIOR

TYPICAL PORCH FRAMED WALL

- EXTERIOR
- 6" HORIZONTAL CEDAR CLADDING
- 2X2 P.T. WOOD STRAPPING @ 16" O.C. / 1-1/2" AIR SPACE
- AIR / MOISTURE BARRIER
- 1/2" PLYWOOD SHEATHING
- 2X6 WOOD FRAMING @ 16" O.C.
- 12" P.T. WOOD STRAPPING

DOOR TYPES

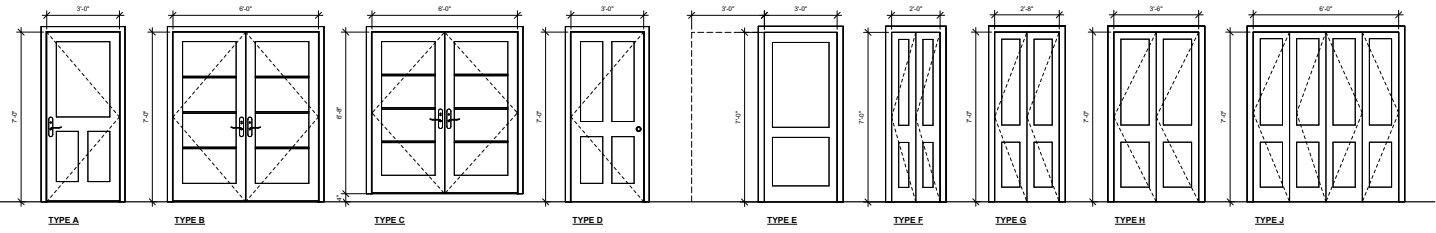

WINDOW TYPES

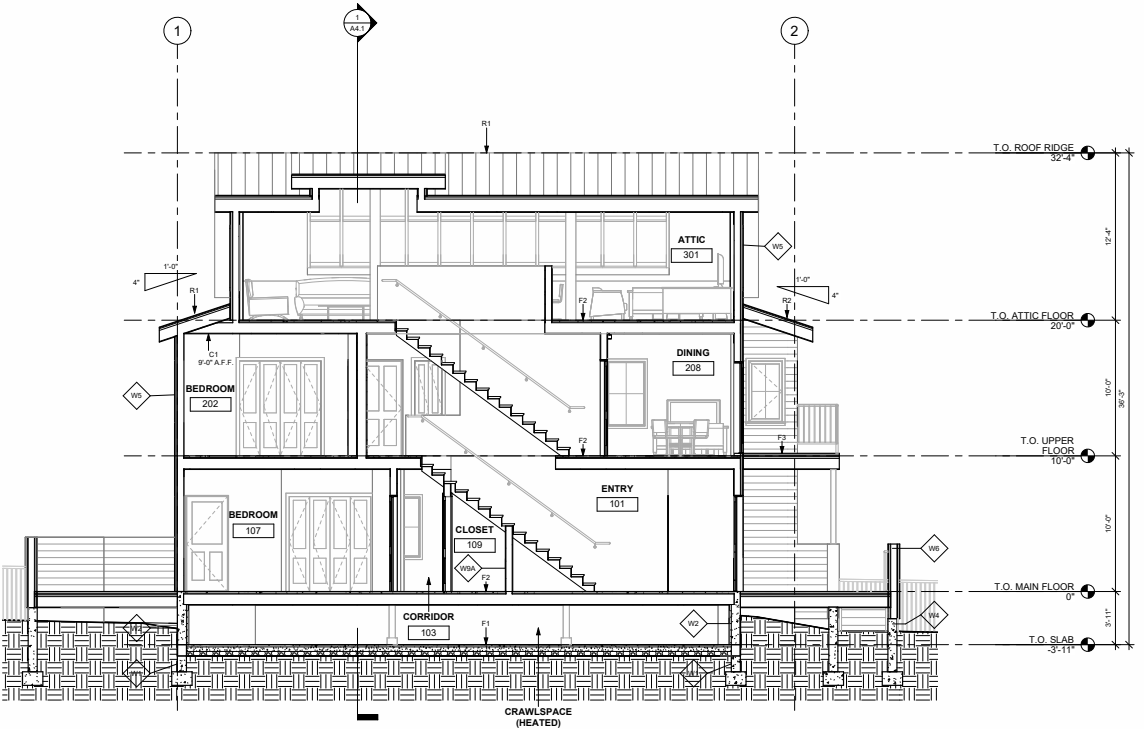
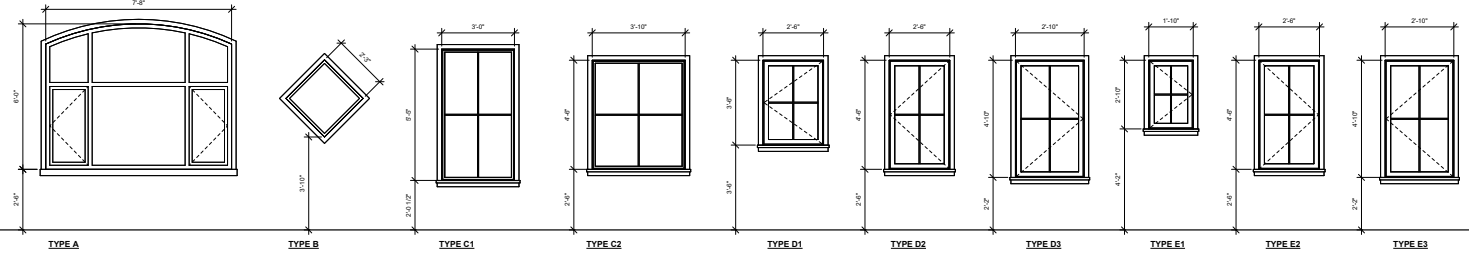

ROOM		DOOR SCHEDULE											
NO.	NAME	NO.	W.	H.	TY.	SW.	FIN.	GLAZ.	TY.	SW.	FIN.	F.R.R.	COMMENT
101	ENTRY	101A	3'-0"	7'-0"	D	WOOD PAINT	YES	D	WOOD PAINT	NO	D	WOOD PAINT	-
102	CLOSET	102A	3'-0"	7'-0"	D	WOOD PAINT	YES	D	WOOD PAINT	NO	D	WOOD PAINT	-
103	CLOSET	103A	3'-0"	7'-0"	D	WOOD PAINT	YES	D	WOOD PAINT	NO	D	WOOD PAINT	-
104	LIVING	104A	3'-0"	7'-0"	D	WOOD PAINT	YES	D	WOOD PAINT	NO	D	WOOD PAINT	-
105	KITCHEN	105A	3'-0"	7'-0"	D	WOOD PAINT	YES	D	WOOD PAINT	NO	D	WOOD PAINT	-
106	DINING	106A	3'-0"	7'-0"	D	WOOD PAINT	YES	D	WOOD PAINT	NO	D	WOOD PAINT	-
107	BEDROOM	107A	3'-0"	7'-0"	D	WOOD PAINT	YES	D	WOOD PAINT	NO	D	WOOD PAINT	-
108	BEDROOM	108A	3'-0"	7'-0"	D	WOOD PAINT	YES	D	WOOD PAINT	NO	D	WOOD PAINT	-
109	BEDROOM	109A	3'-0"	7'-0"	D	WOOD PAINT	YES	D	WOOD PAINT	NO	D	WOOD PAINT	-
110	BEDROOM	110A	3'-0"	7'-0"	D	WOOD PAINT	YES	D	WOOD PAINT	NO	D	WOOD PAINT	-
111	BEDROOM	111A	3'-0"	7'-0"	D	WOOD PAINT	YES	D	WOOD PAINT	NO	D	WOOD PAINT	-
112	BEDROOM	112A	3'-0"	7'-0"	D	WOOD PAINT	YES	D	WOOD PAINT	NO	D	WOOD PAINT	-
113	BEDROOM	113A	3'-0"	7'-0"	D	WOOD PAINT	YES	D	WOOD PAINT	NO	D	WOOD PAINT	-
114	BEDROOM	114A	3'-0"	7'-0"	D	WOOD PAINT	YES	D	WOOD PAINT	NO	D	WOOD PAINT	-
115	BEDROOM	115A	3'-0"	7'-0"	D	WOOD PAINT	YES	D	WOOD PAINT	NO	D	WOOD PAINT	-
116	BEDROOM	116A	3'-0"	7'-0"	D	WOOD PAINT	YES	D	WOOD PAINT	NO	D	WOOD PAINT	-
117	BEDROOM	117A	3'-0"	7'-0"	D	WOOD PAINT	YES	D	WOOD PAINT	NO	D	WOOD PAINT	-
118	BEDROOM	118A	3'-0"	7'-0"	D	WOOD PAINT	YES	D	WOOD PAINT	NO	D	WOOD PAINT	-
119	BEDROOM	119A	3'-0"	7'-0"	D	WOOD PAINT	YES	D	WOOD PAINT	NO	D	WOOD PAINT	-
120	BEDROOM	120A	3'-0"	7'-0"	D	WOOD PAINT	YES	D	WOOD PAINT	NO	D	WOOD PAINT	-
121	BEDROOM	121A	3'-0"	7'-0"	D	WOOD PAINT	YES	D	WOOD PAINT	NO	D	WOOD PAINT	-
122	BEDROOM	122A	3'-0"	7'-0"	D	WOOD PAINT	YES	D	WOOD PAINT	NO	D	WOOD PAINT	-
123	BEDROOM	123A	3'-0"	7'-0"	D	WOOD PAINT	YES	D	WOOD PAINT	NO	D	WOOD PAINT	-
124	BEDROOM	124A	3'-0"	7'-0"	D	WOOD PAINT	YES	D	WOOD PAINT	NO	D	WOOD PAINT	-
125	BEDROOM	125A	3'-0"	7'-0"	D	WOOD PAINT	YES	D	WOOD PAINT	NO	D	WOOD PAINT	-
126	BEDROOM	126A	3'-0"	7'-0"	D	WOOD PAINT	YES	D	WOOD PAINT	NO	D	WOOD PAINT	-
127	BEDROOM	127A	3'-0"	7'-0"	D	WOOD PAINT	YES	D	WOOD PAINT	NO	D	WOOD PAINT	-
128	BEDROOM	128A	3'-0"	7'-0"	D	WOOD PAINT	YES	D	WOOD PAINT	NO	D	WOOD PAINT	-
129	BEDROOM	129A	3'-0"	7'-0"	D	WOOD PAINT	YES	D	WOOD PAINT	NO	D	WOOD PAINT	-
130	BEDROOM	130A	3'-0"	7'-0"	D	WOOD PAINT	YES	D	WOOD PAINT	NO	D	WOOD PAINT	-
131	BEDROOM	131A	3'-0"	7'-0"	D	WOOD PAINT	YES	D	WOOD PAINT	NO	D	WOOD PAINT	-
132	BEDROOM	132A	3'-0"	7'-0"	D	WOOD PAINT	YES	D	WOOD PAINT	NO	D	WOOD PAINT	-
133	BEDROOM	133A	3'-0"	7'-0"	D	WOOD PAINT	YES	D	WOOD PAINT	NO	D	WOOD PAINT	-
134	BEDROOM	134A	3'-0"	7'-0"	D	WOOD PAINT	YES	D	WOOD PAINT	NO	D	WOOD PAINT	-
135	BEDROOM	135A	3'-0"	7'-0"	D	WOOD PAINT	YES	D	WOOD PAINT	NO	D	WOOD PAINT	-
136	BEDROOM	136A	3'-0"	7'-0"	D	WOOD PAINT	YES	D	WOOD PAINT	NO	D	WOOD PAINT	-
137	BEDROOM	137A	3'-0"	7'-0"	D	WOOD PAINT	YES	D	WOOD PAINT	NO	D	WOOD PAINT	-
138	BEDROOM	138A	3'-0"	7'-0"	D	WOOD PAINT	YES	D	WOOD PAINT	NO	D	WOOD PAINT	-
139	BEDROOM	139A	3'-0"	7'-0"	D	WOOD PAINT	YES	D	WOOD PAINT	NO	D	WOOD PAINT	-
140	BEDROOM	140A	3'-0"	7'-0"	D	WOOD PAINT	YES	D	WOOD PAINT	NO	D	WOOD PAINT	-
141	BEDROOM	141A	3'-0"	7'-0"	D	WOOD PAINT	YES	D	WOOD PAINT	NO	D	WOOD PAINT	-
142	BEDROOM	142A	3'-0"	7'-0"	D	WOOD PAINT	YES	D	WOOD PAINT	NO	D	WOOD PAINT	-
143	BEDROOM	143A	3'-0"	7'-0"	D	WOOD PAINT	YES	D	WOOD PAINT	NO	D	WOOD PAINT	-
144	BEDROOM	144A	3'-0"	7'-0"	D	WOOD PAINT	YES	D	WOOD PAINT	NO	D	WOOD PAINT	-
145	BEDROOM	145A	3'-0"	7'-0"	D	WOOD PAINT	YES	D	WOOD PAINT	NO	D	WOOD PAINT	-
146	BEDROOM	146A	3'-0"	7'-0"	D	WOOD PAINT	YES	D	WOOD PAINT	NO	D	WOOD PAINT	-
147	BEDROOM	147A	3'-0"	7'-0"	D	WOOD PAINT	YES	D	WOOD PAINT	NO	D	WOOD PAINT	-
148	BEDROOM	148A	3'-0"	7'-0"	D	WOOD PAINT	YES	D	WOOD PAINT	NO	D	WOOD PAINT	-
149	BEDROOM	149A	3'-0"	7'-0"	D	WOOD PAINT	YES	D	WOOD PAINT	NO	D	WOOD PAINT	-
150	BEDROOM	150A	3'-0"	7'-0"	D	WOOD PAINT	YES	D	WOOD PAINT	NO	D	WOOD PAINT	-
151	BEDROOM	151A	3'-0"	7'-0"	D	WOOD PAINT	YES	D	WOOD PAINT	NO	D	WOOD PAINT	-
152	BEDROOM	152A	3'-0"	7'-0"	D	WOOD PAINT	YES	D	WOOD PAINT	NO	D	WOOD PAINT	-
153	BEDROOM	153A	3'-0"	7'-0"	D	WOOD PAINT	YES	D	WOOD PAINT	NO	D	WOOD PAINT	-
154	BEDROOM	154A	3'-0"	7'-0"	D	WOOD PAINT	YES	D	WOOD PAINT	NO	D	WOOD PAINT	-
155	BEDROOM	155A	3'-0"	7'-0"	D	WOOD PAINT	YES	D	WOOD PAINT	NO	D	WOOD PAINT	-
156	BEDROOM	156A	3'-0"	7'-0"	D	WOOD PAINT	YES	D	WOOD PAINT	NO	D	WOOD PAINT	-
157	BEDROOM	157A	3'-0"	7'-0"	D	WOOD PAINT	YES	D	WOOD PAINT	NO	D	WOOD PAINT	-
158	BEDROOM	158A	3'-0"	7'-0"	D	WOOD PAINT	YES	D	WOOD PAINT	NO	D	WOOD PAINT	-
159	BEDROOM	159A	3'-0"	7'-0"	D	WOOD PAINT	YES	D	WOOD PAINT	NO	D	WOOD PAINT	-
160	BEDROOM	160A	3'-0"	7'-0"	D	WOOD PAINT	YES	D	WOOD PAINT	NO	D	WOOD PAINT	-
161	BEDROOM	161A	3'-0"	7'-0"	D	WOOD PAINT	YES	D	WOOD PAINT	NO	D	WOOD PAINT	-
162	BEDROOM	162A	3'-0"	7'-0"	D	WOOD PAINT	YES	D	WOOD PAINT	NO	D	WOOD PAINT	-
163	BEDROOM	163A	3'-0"	7'-0"	D	WOOD PAINT	YES	D	WOOD PAINT	NO	D	WOOD PAINT	-
164	BEDROOM	164A	3'-0"	7'-0"	D	WOOD PAINT	YES	D	WOOD PAINT	NO	D	WOOD PAINT	-
165	BEDROOM	165A	3'-0"	7'-0"	D	WOOD PAINT	YES	D	WOOD PAINT	NO	D	WOOD PAINT	-
166	BEDROOM	166A	3'-0"	7'-0"	D	WOOD PAINT	YES	D	WOOD PAINT	NO	D	WOOD PAINT	-
167	BEDROOM	167A	3'-0"	7'-0"	D	WOOD PAINT	YES	D	WOOD PAINT	NO	D	WOOD PAINT	-
168	BEDROOM	168A	3'-0"	7'-0"	D	WOOD PAINT	YES	D	WOOD PAINT	NO	D	WOOD PAINT	-
169	BEDROOM	169A	3'-0"	7'-0"	D	WOOD PAINT	YES	D	WOOD PAINT	NO	D	WOOD PAINT	-
170	BEDROOM	170A	3'-0"	7'-0"	D	WOOD PAINT	YES	D	WOOD PAINT	NO	D	WOOD PAINT	-
171	BEDROOM	171A	3'-0"	7'-0"	D	WOOD PAINT	YES	D	WOOD PAINT	NO	D	WOOD PAINT	-
172	BEDROOM	172A	3'-0"	7'-0"	D	WOOD PAINT	YES	D	WOOD PAINT	NO	D	WOOD PAINT	-
173	BEDROOM	173A	3'-0"	7'-0"	D	WOOD PAINT	YES	D	WOOD PAINT	NO	D	WOOD PAINT	-
174	BEDROOM	174A	3'-0"	7'-0"	D	WOOD PAINT	YES	D	WOOD PAINT	NO	D	WOOD PAINT	-
175	BEDROOM	175A	3'-0"	7'-0"	D	WOOD PAINT	YES	D	WOOD PAINT	NO	D	WOOD PAINT	-
176	BEDROOM	176A	3'-0"	7'-0"	D	WOOD PAINT	YES	D	WOOD PAINT	NO	D	WOOD PAINT	-
177	BEDROOM	177A	3'-0"	7'-0"	D	WOOD PAINT	YES	D	WOOD PAINT	NO	D	WOOD PAINT	-
178	BEDROOM	178A	3'-0"	7'-0"	D	WOOD PAINT	YES	D	WOOD PAINT	NO	D	WOOD PAINT	-
179	BEDROOM	179A	3'-0"	7'-0"	D	WOOD PAINT	YES	D	WOOD PAINT	NO	D	WOOD PAINT	-
180	BEDROOM	180A	3'-0"	7'-0"	D	WOOD PAINT	YES	D	WOOD PAINT	NO	D	WOOD PAINT	-

MODELLED + DRAWN IN REVIT

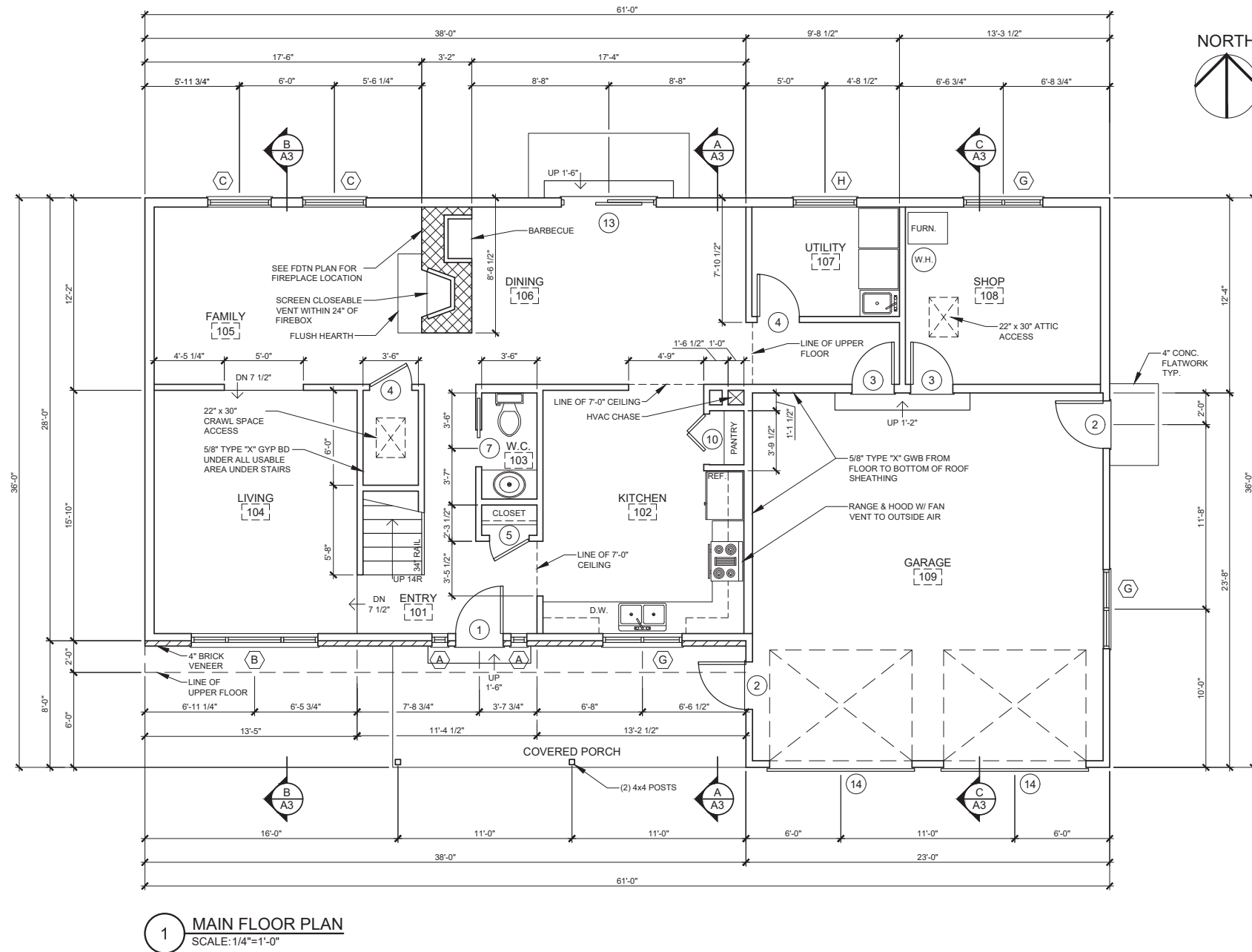

DRAWN IN AUTOCAD

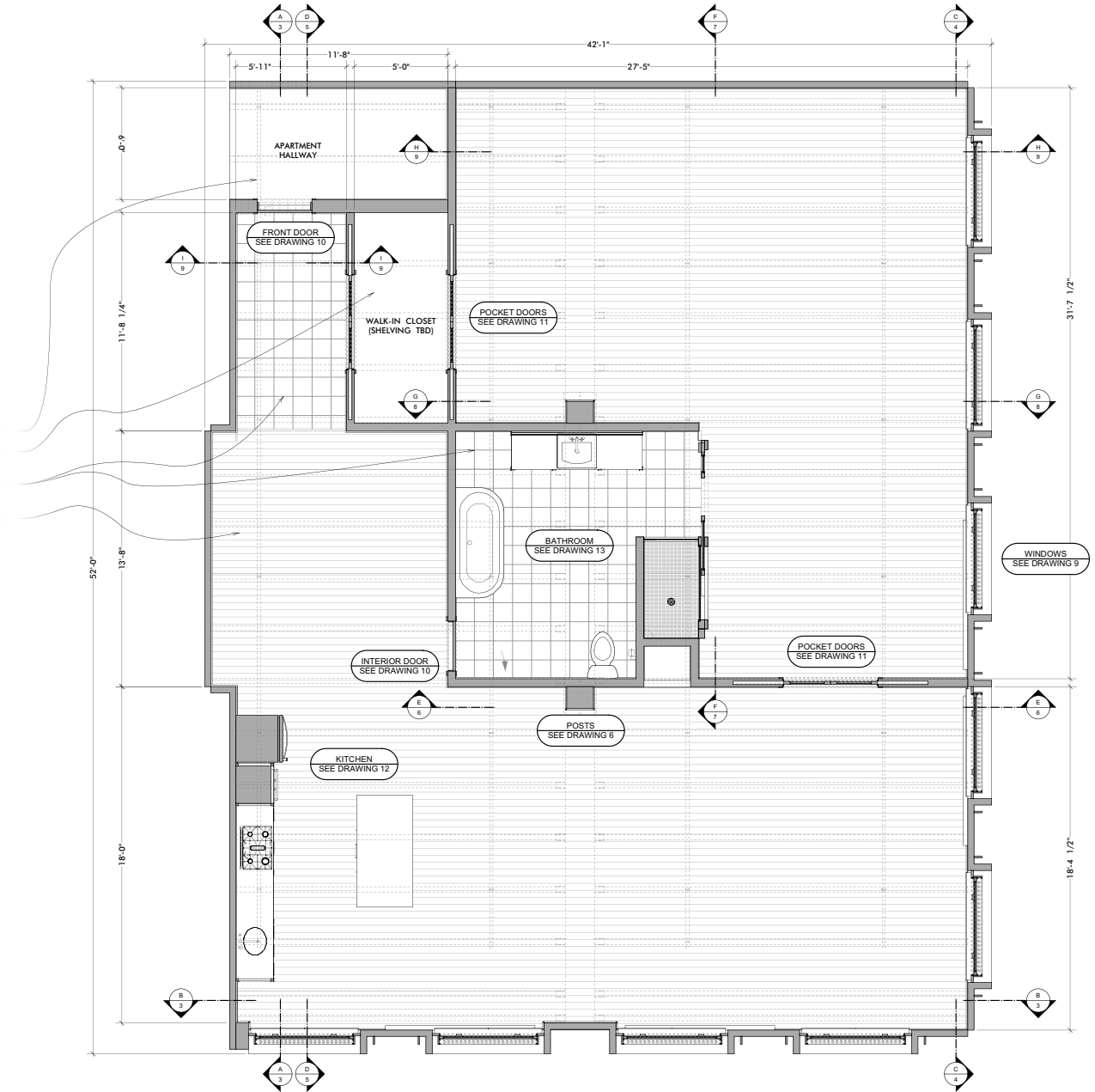

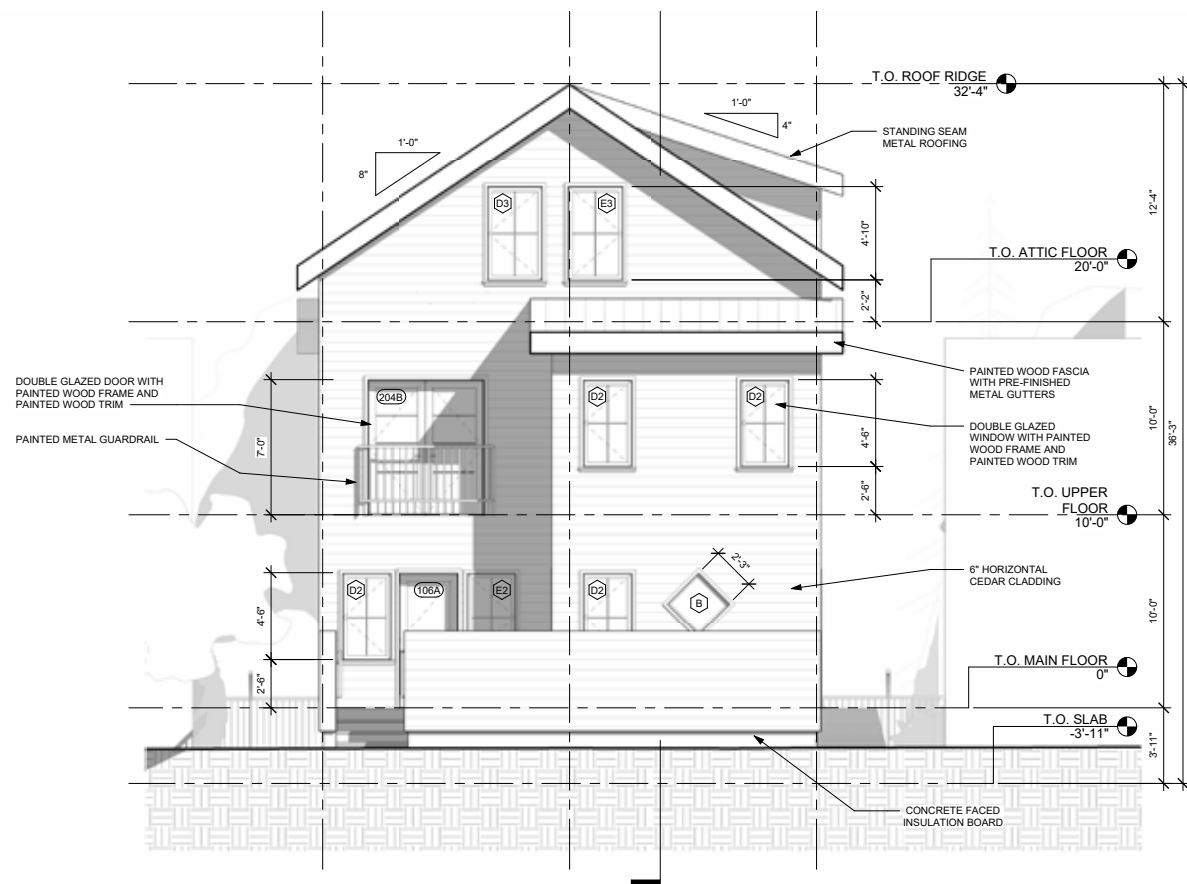
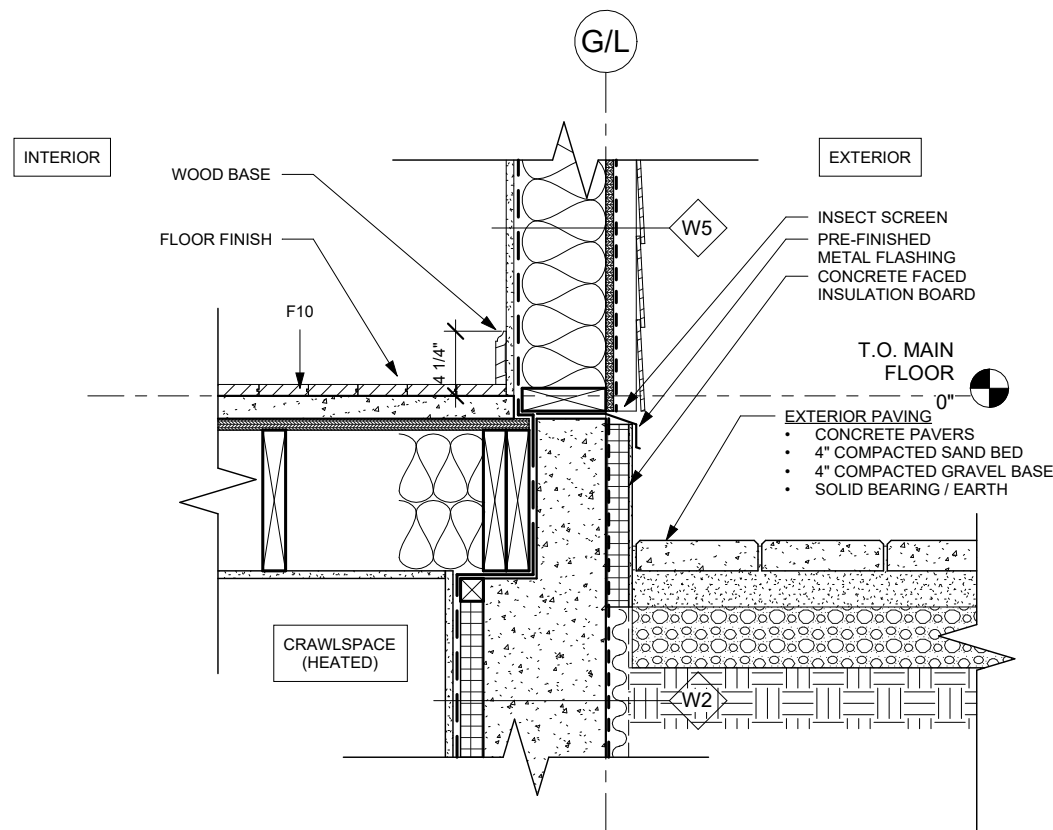

MODELLED + DRAWN IN REVIT

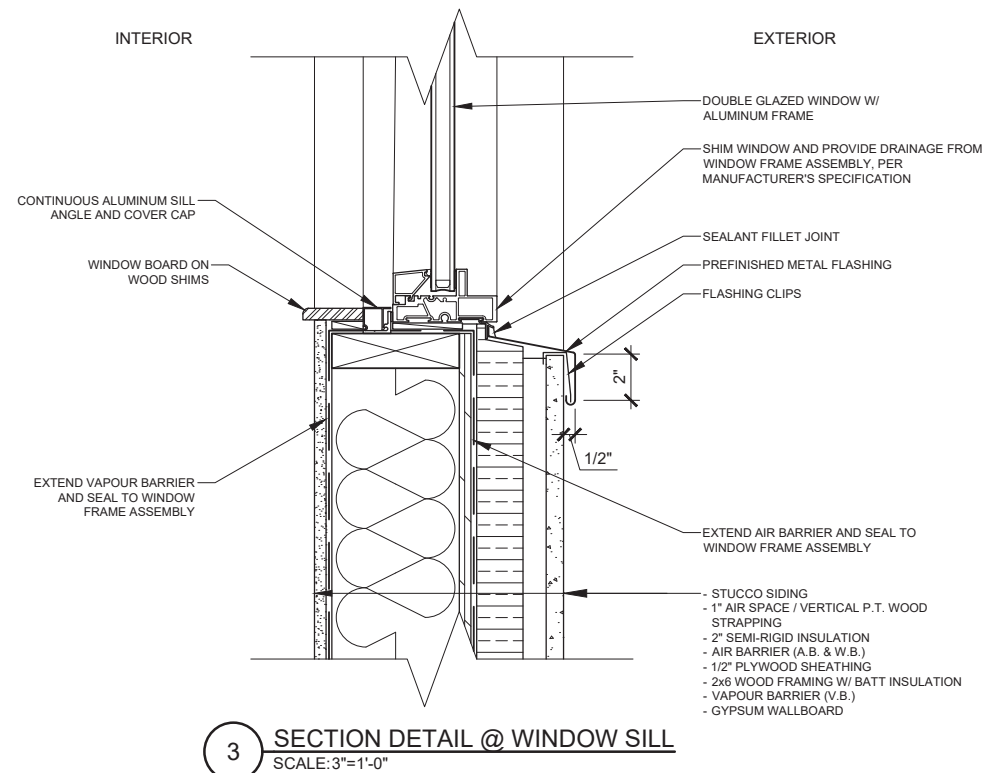
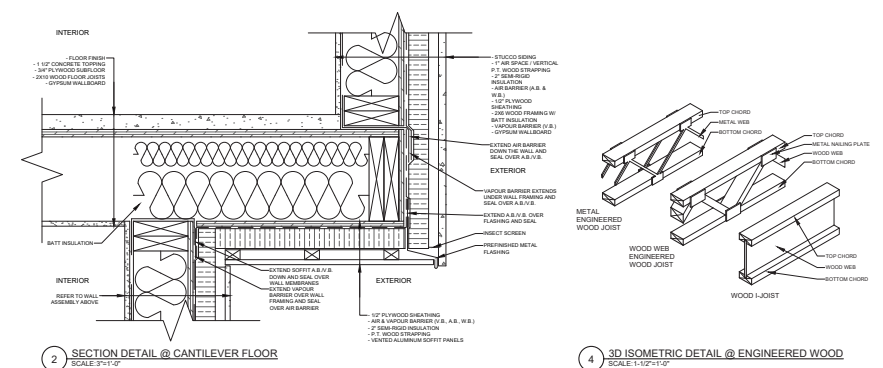
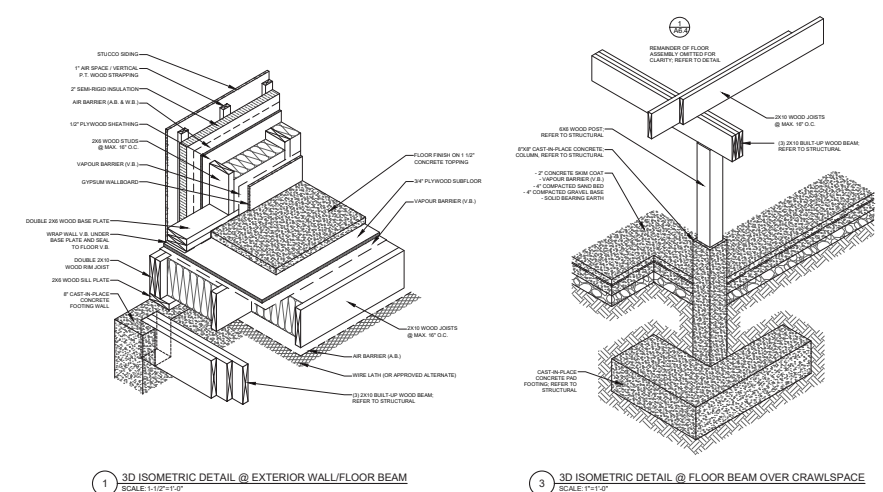

DRAWN IN AUTOCAD

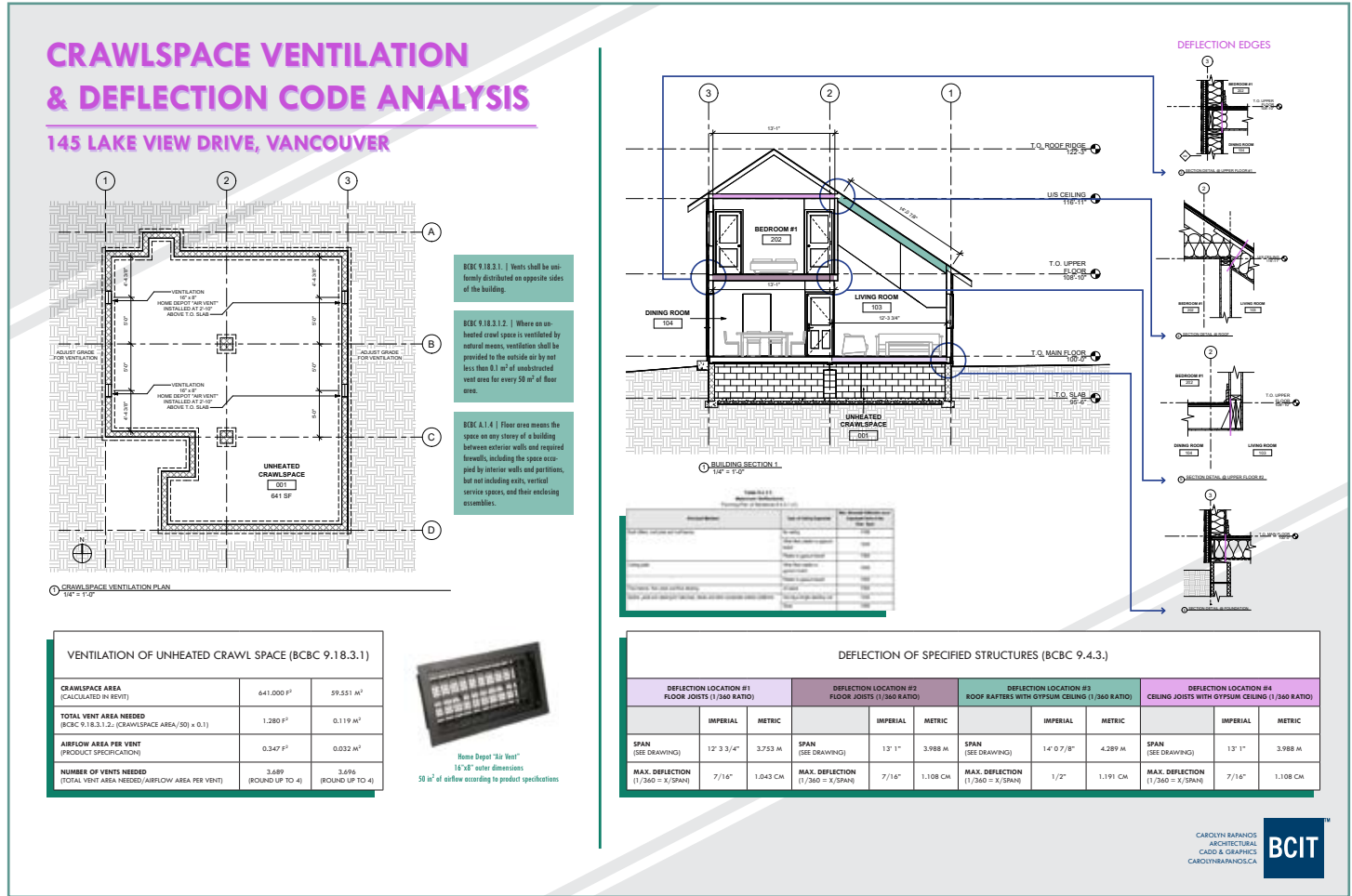

DRAWN IN REVIT + INDESIGN

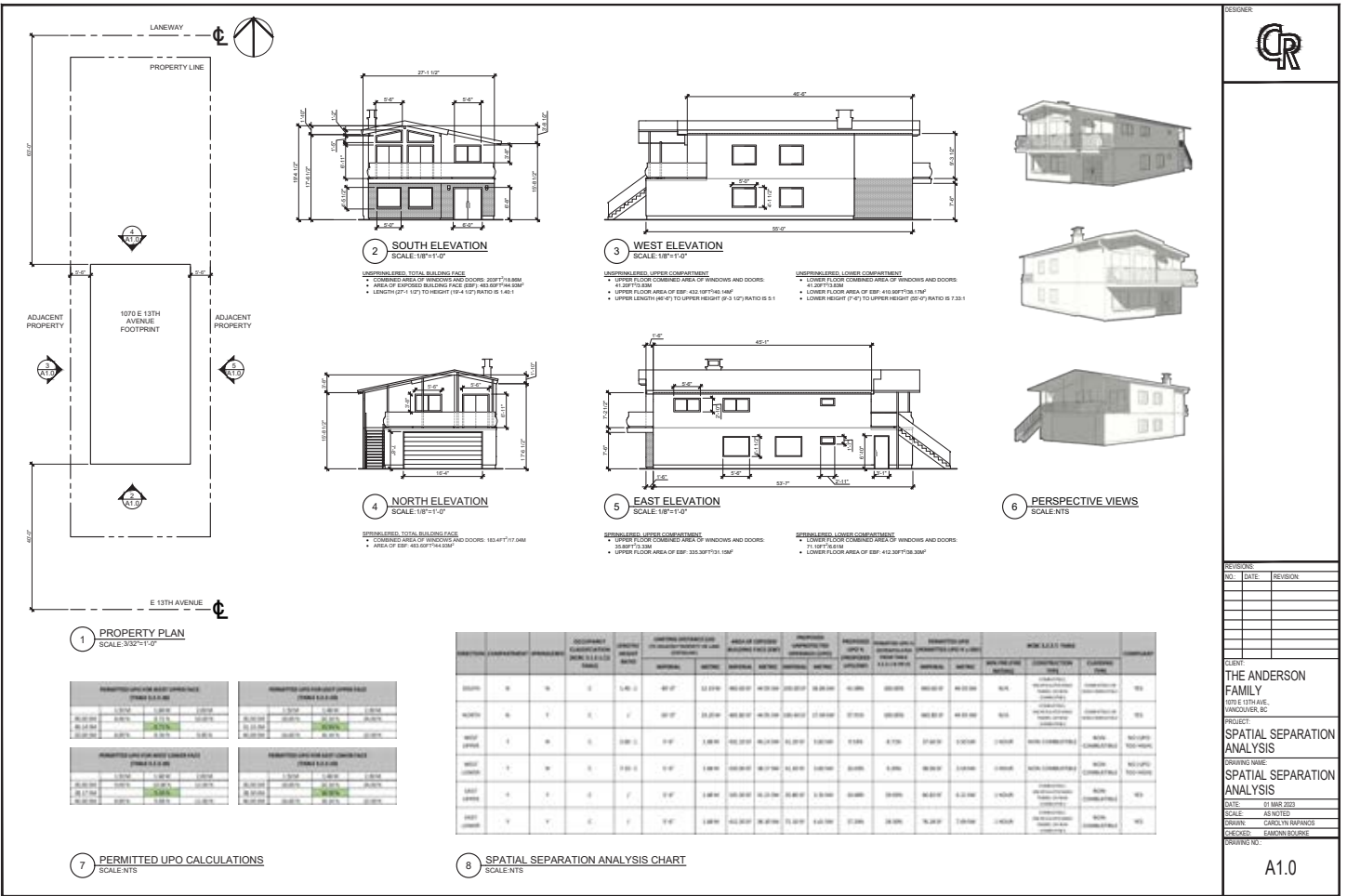

DRAWN IN AUTOCAD



MODELLED IN VECTORWORKS FOR FILM SET



MODELLED IN SKETCHUP



DESIGNED + MODELLED IN SKETCHUP; RENDERED IN ENSCAPE



MODELLED IN SKETCHUP, RENDERED IN ENSCAPE



CREATED WITH INDESIGN, PHOTOSHOP, SKETCHUP, ENSCAPE



CREATED WITH SKETCHUP + PHOTOSHOP



MODELLED IN SKETCHUP, COMPILED IN LAYOUT

MASONRY REPORT

BOND PATTERNS

- BOND PATTERNS ARE REPEATING DESIGNS CREATED WITH MASONRY UNITS (IN THIS CASE, BRICKS) AND MORTAR JOINTS
- THESE PATTERNS ARE CREATED BY LAYING BRICKS OUT IN DIFFERENT ORIENTATIONS AND OFTEN OFFSETTING OR STAGGERING THEM AT EACH COURSE (ROW)
- BRICKS WITHIN PATTERNS MAY BE IDENTIFIED AS STRETCHERS, HEADERS, SAILORS, SOLDIERS, SHINERS, OR ROWLOCKS (SEE SKETCH)
- PATTERN CHOICE WILL HAVE AN IMPACT ON THE STRUCTURE OF THE WALL AS WELL AS THE AESTHETIC
- PATTERNS NOT SHOWN BELOW INCLUDE DUTCH, HERRINGBONE, SPANISH, AND BOXED BASKETWEAVE, AMONG OTHERS

THE INDEPENDENT | KINGSWAY + BROADWAY | ACTON OSTRY ARCHITECTS | SCORPIO MASONRY | BROCK WHITE CONSTRUCTION MATERIALS MASONRY PRODUCTS

THIS BUILDING FEATURES A PATCHWORK EFFECT OF BRICKWORK USING EIGHT DIFFERENT BOND PATTERNS

TOP ROW (L-R): ENGLISH, FLEMISH, FLEMISH WITH RAISED HEADER, STACKED
 BOTTOM ROW (L-R): SOLDIER, RUNNING, BASKET, BASKET WITH RAISED STRETCHER

CAROLYN RAPANOS

METAL REPORT

COPPER

ARCHITECTURAL COPPER HAS BEEN USED FOR THOUSANDS OF YEARS FOR ROOFS, PANELS, DECORATIVE ELEMENTS, GUTTERS, FLASHING, ETC. THE MATERIAL IS RESISTANT TO CORROSION, DURABLE, & UNDERGOES MINIMAL THERMAL EXPANSION

COMMONLY USED IN UNALLOYED FORM. ALLOYS CAN BE BRASS (+ ZINC) & BRONZE (+ TIN)

INSTALLING A COPPER ROOF

DIMPLES PUNCHED INTO EDGES

COPPER PANEL WITH TURNED-UP EDGES

GRIP PLIERS CRIMPING EDGE

VANCOUVER ART GALLERY RENDERING
 DESIGNED BY HERZOG & DE MEURON

LATEST ITERATION IS COPPER-CLAD BUT PREVIOUS VERSIONS WERE WOOD & GLASS

COPPER IS ANTIMICROBIAL SO IS INCREASINGLY USED ON HIGH-TOUCH SURFACES LIKE PUSH-PLATES

COPPER IS FAMOUS FOR ITS TURQUOISE PATINA WHICH FORMS NATURALLY IN 5-10 YEARS. HOWEVER, IT CAN ALSO BE CLEAR-COATED, GILDED, OR PAINTED.

4/5 | CAROLYN RAPANOS

Nakajima Residence

CREATED WITH PHOTOSHOP, INDESIGN, PROCREATE

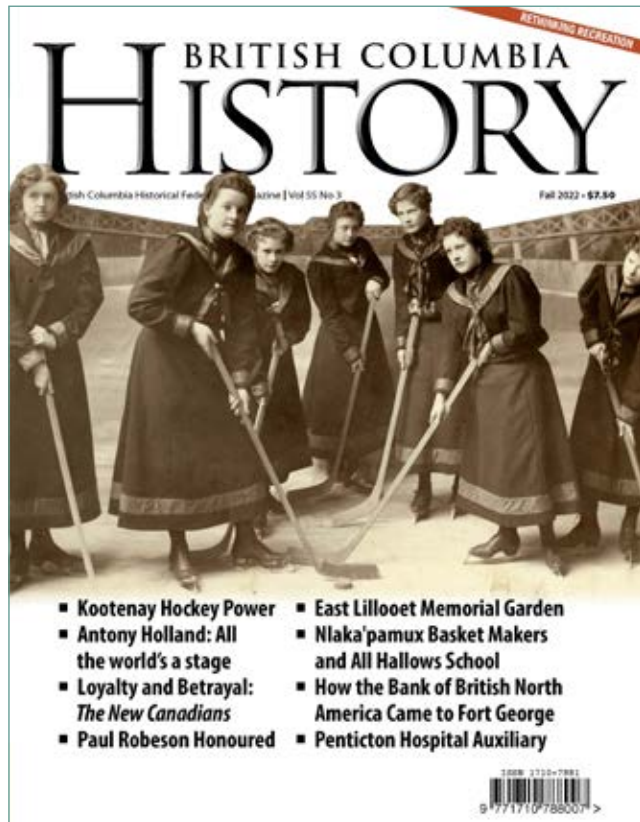
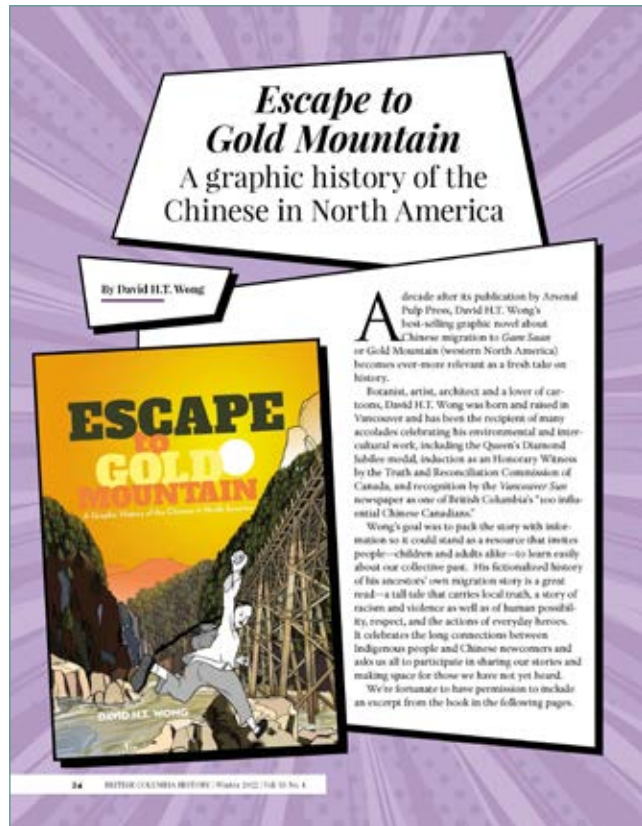

CREATED WITH INDESIGN, ILLUSTRATOR, PHOTOSHOP FOR BC HISTORY MAGAZINE



ALL OF MY DESIGNS WERE SUPPORTED BY DRAFTING SETS, DIGITAL AND PHYSICAL MODELS, AND SCHEDULES
I SUPERVISED EACH SET'S CONSTRUCTION, INSTALLATION, AND USE IN REHEARSALS



ALL OF MY DESIGNS WERE SUPPORTED BY DRAFTING SETS, DIGITAL AND PHYSICAL MODELS, AND SCHEDULES
I SUPERVISED EACH SET'S CONSTRUCTION, INSTALLATION, AND USE IN REHEARSALS



1/2" : 1'-0", CREATED WITH 3D PRINTING, FOAM BOARD, CARDSTOCK, STYRENE, ETC.

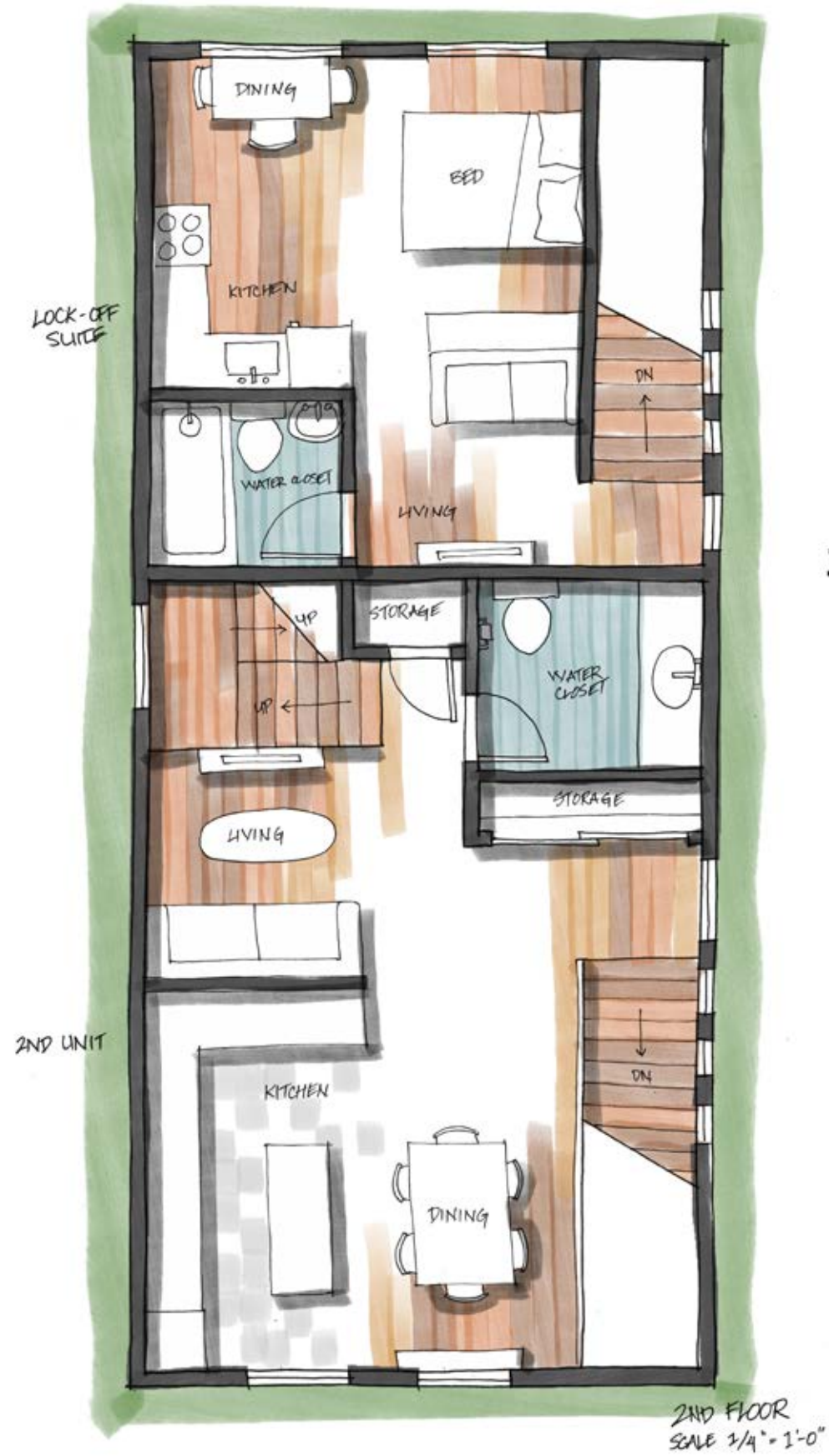

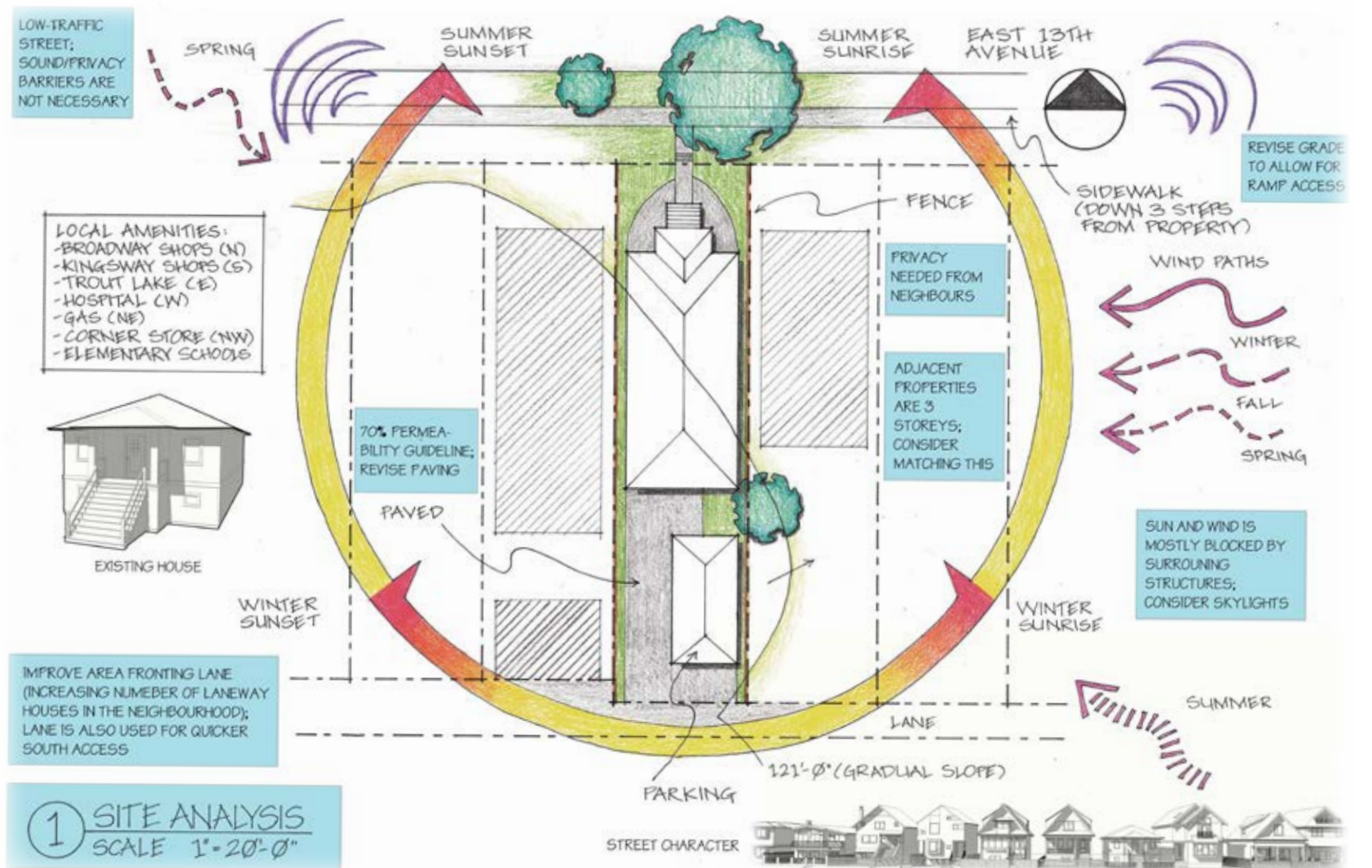
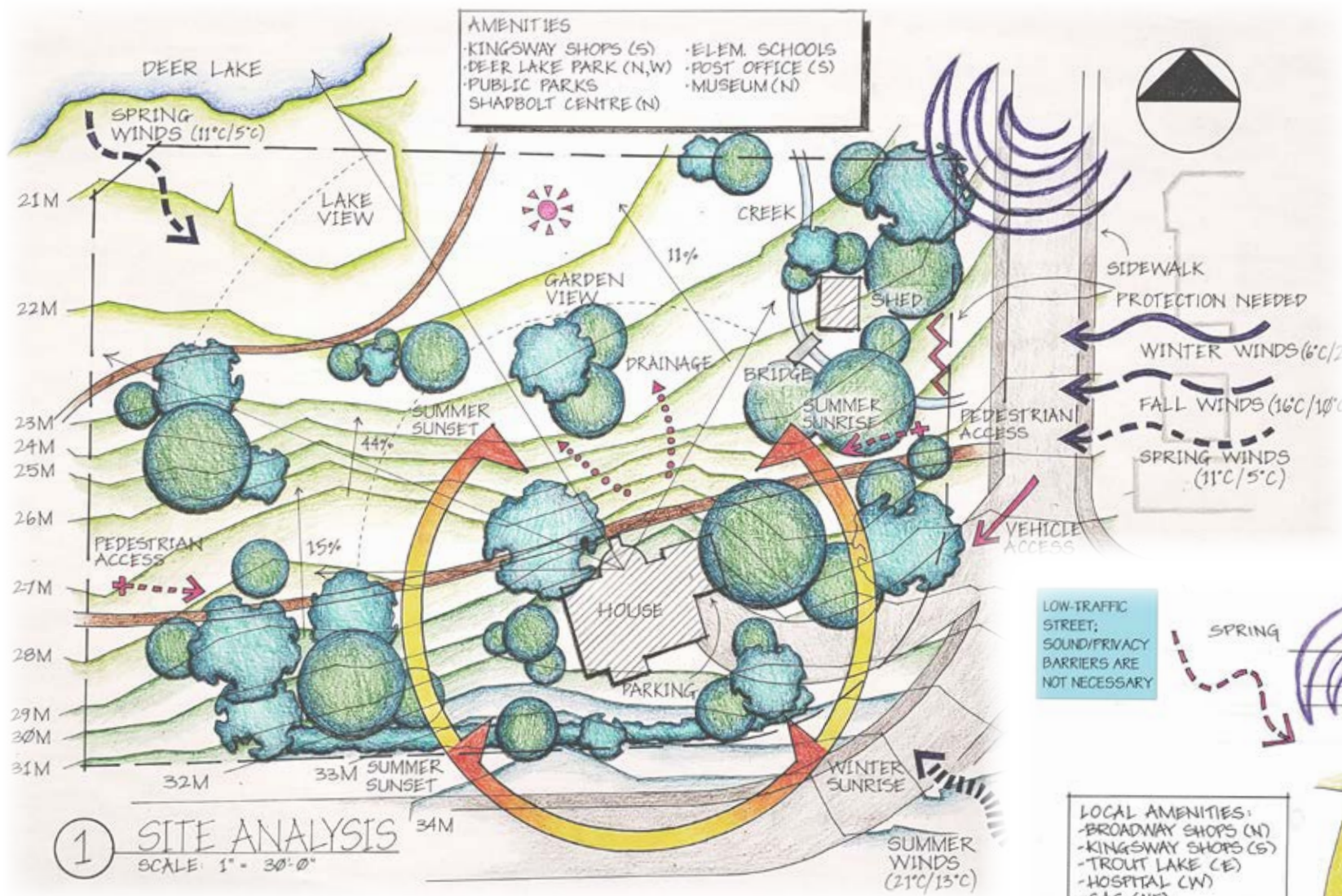

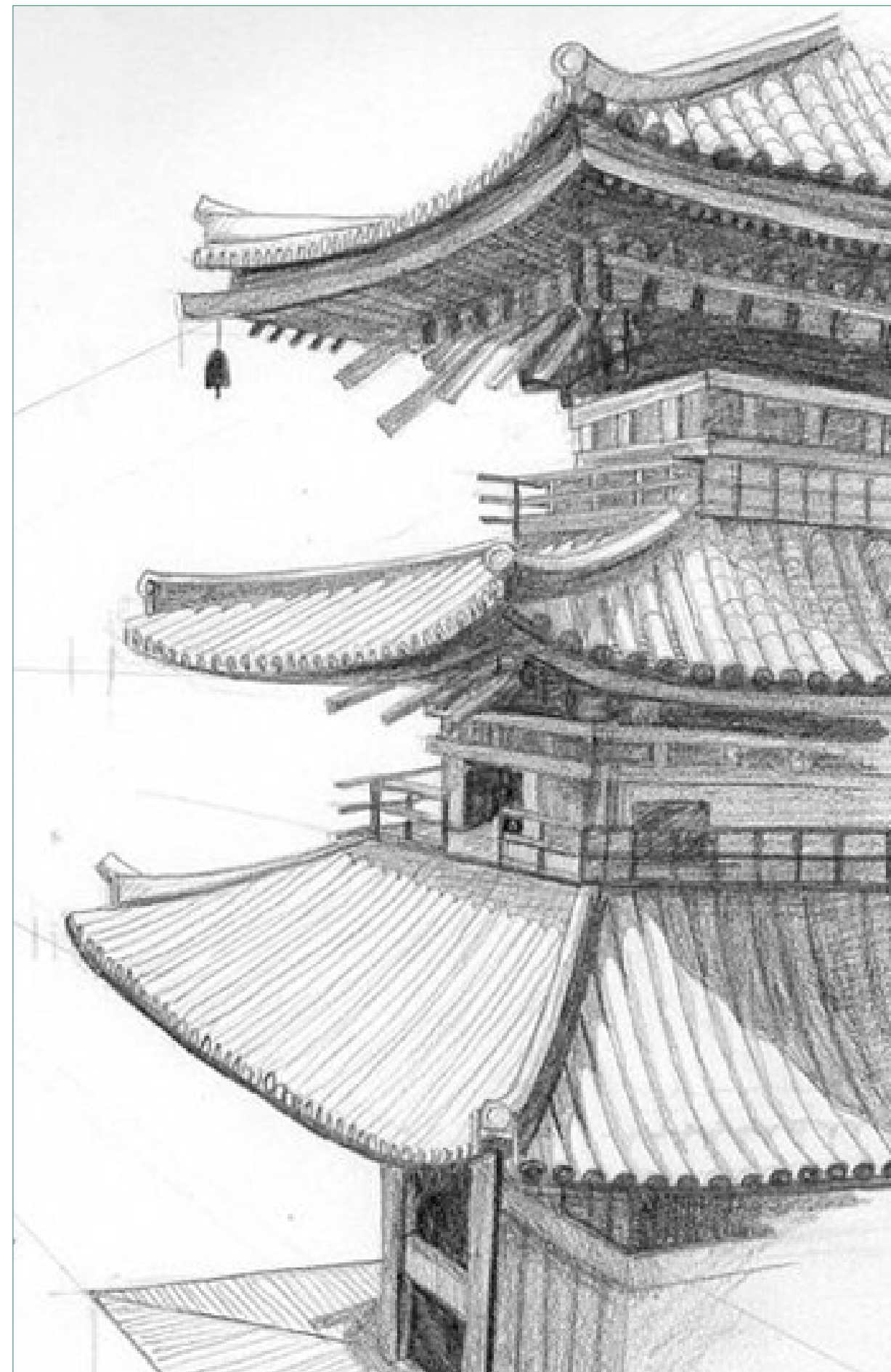
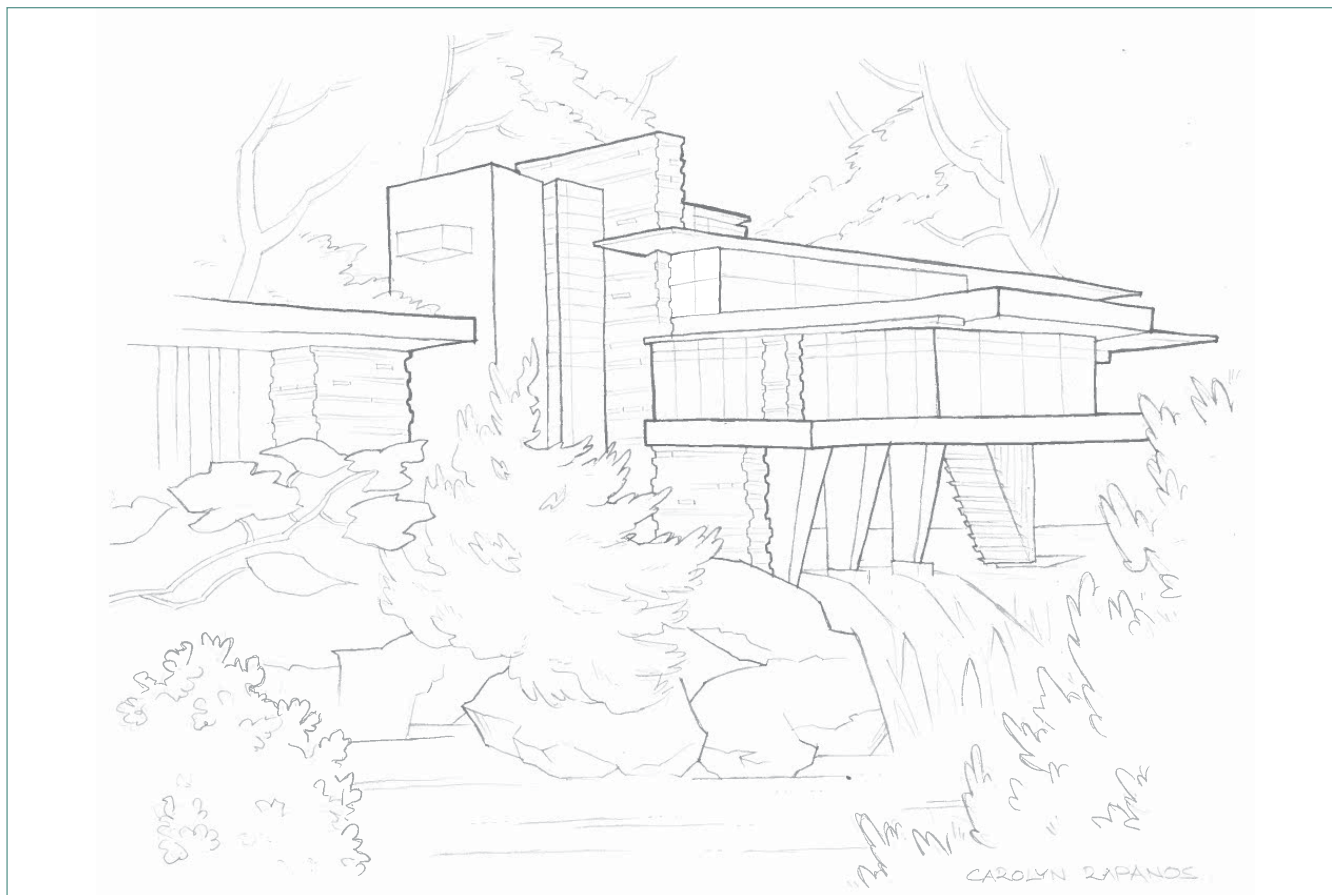

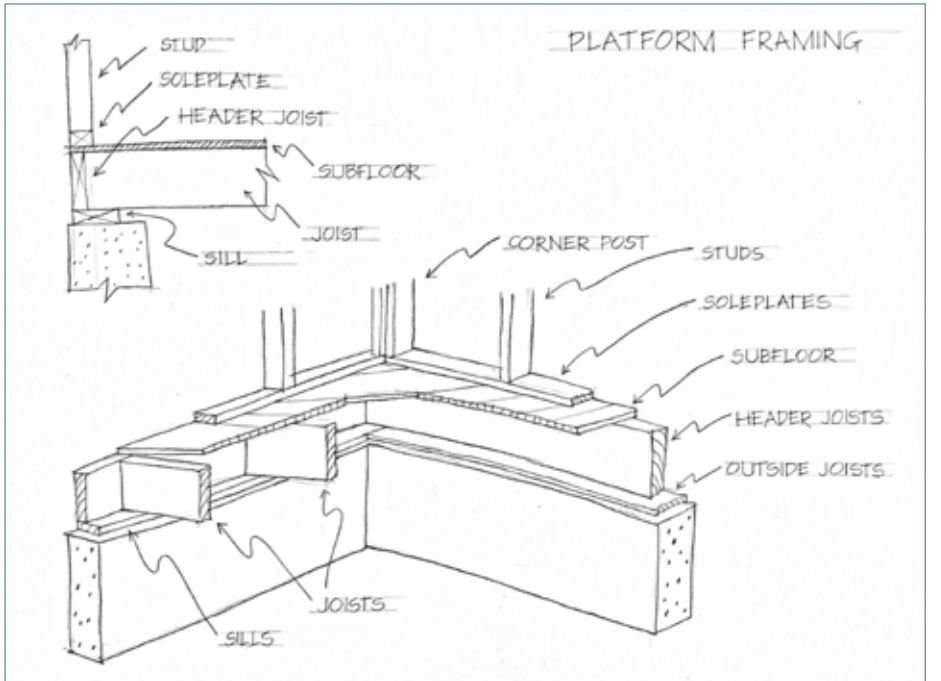
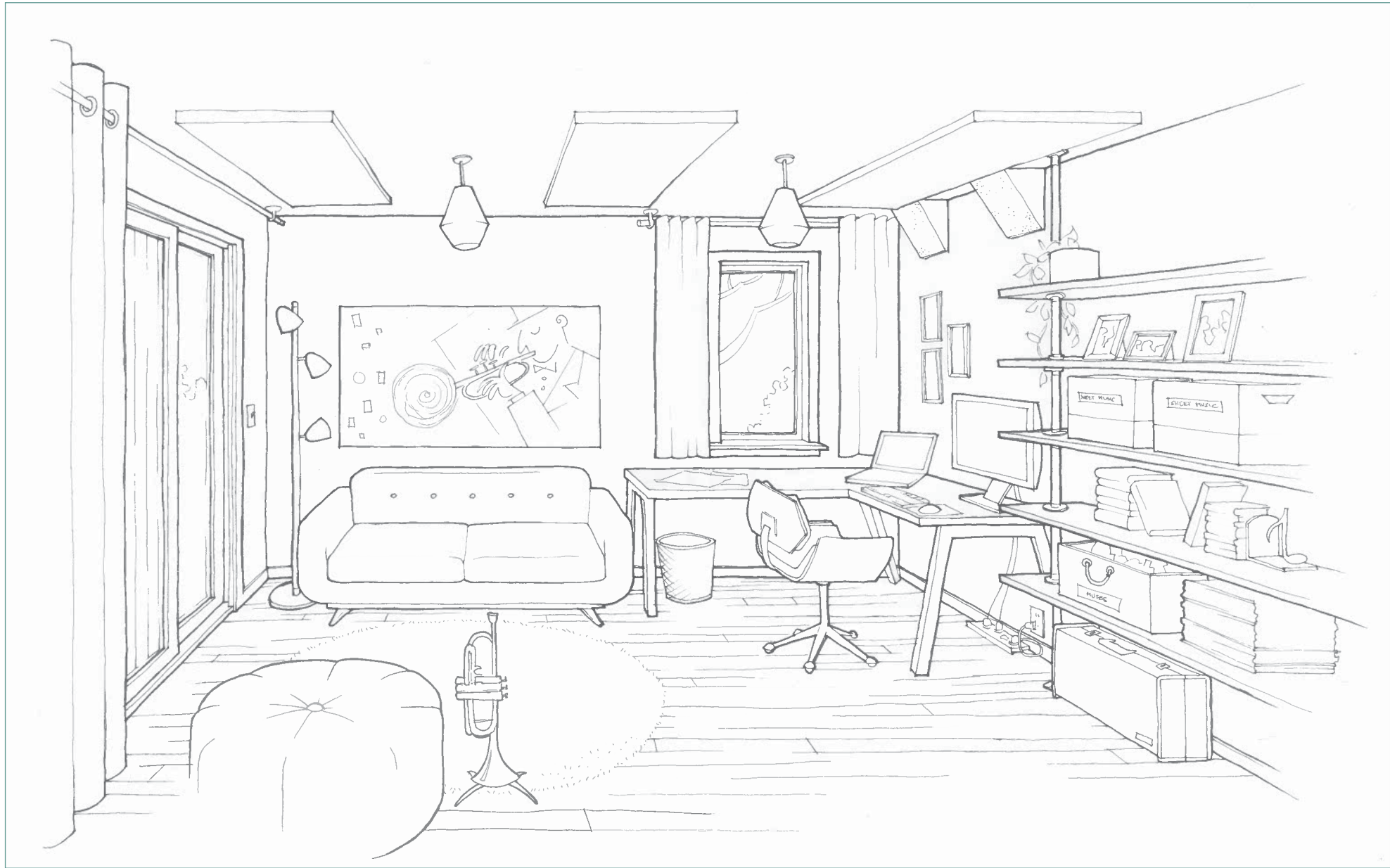

WORK EXPERIENCE

Theatre

2013-2021

Set Designer

Approx 75 productions with numerous theatre companies in BC and Alberta

- Drafted floorplans, sections, and details from 3D digital models
- Designed set concepts in collaboration with directors
- Supervised the construction and installation of set designs in construction shops and theatres
- Communicated paint treatments and details with graphics, digital and hand-drawn sketches, physical scale models (3D printing), and schedules
- Worked with existing plans/3D models of theatre spaces
- Made and issued revisions
- Member of Associated Designers of Canada (IATSE 659)
- 2 ensemble Jessie Awards; 4 Jessie Award set design nominations; 3 Ovation Award set design nominations; 1 Betty Mitchell set design nomination

Editing & Graphic Design

2021-Present

Graphic Designer

BC History magazine, 2022-Present

Production Editor

BC History magazine, 2021-2022

- Created graphics and magazine layouts for quarterly issues
- Reviewed and edited written works
- Maintained digital organization of files and schedules

Film & TV

2021-2022

Set Designer

IATSE 891 permittee, March 2022

Art Department Assistant

IATSE 891 permittee, February-April, 2021

- Drafted floorplans, sections, and detail drawings for construction and site layouts
- Created graphics for set decorating and communicating concepts
- Maintained office organization
- Visited sets and construction shops

EDUCATION

Certificate | BCIT, graduating June 2023

Architectural CADD and Graphics

- Drafted floorplans, sections, and detail drawings using architectural and graphic conventions
- Created 3D models and presentation visuals (including videos)
- Studied and implemented building code, bylaws, zoning regulations, and materials/assemblies
- Sketched and drafted by hand
- Visited construction sites

Internship | GBL Architects, April 2023

- Worked on projects in Revit, Sketchup, Enscape, InDesign, Photoshop, and Enscape
- Studied office-specific ways of organizing files, digital models, and drawing sheets
- Toured the site of four recently completed multi-use towers

Bachelor of Arts | UBC, 2012

English Literature Major, Theatre Production Minor

Editing Courses | SFU

Grammar, Stylistic Editing, Proofreading, Copy Editing

SOFTWARE

Revit	AutoCAD	Photoshop	Adobe Premiere Pro
Vectorworks	Sketchup	InDesign	
Enscape	Procreate	Illustrator	

VOLUNTEERING

Burnaby Neighbourhood House

- Various programs including the food bank, English conversation classes, and the newsletter